

ENGLISH



RISE Program

Ryukyus International Student
Exchange Program

University of the Ryukyus / 2024-2025

CONTENTS

01. Okinawa and the University of the Ryukyus	p.4
02. Ryukyus International Student Exchange Program	p.10
03. Course Descriptions	p.13
04. Application Process	p.22
05. Scholarship	p.24
06. Campus Life	p.26
List of Partner Universities	p.29

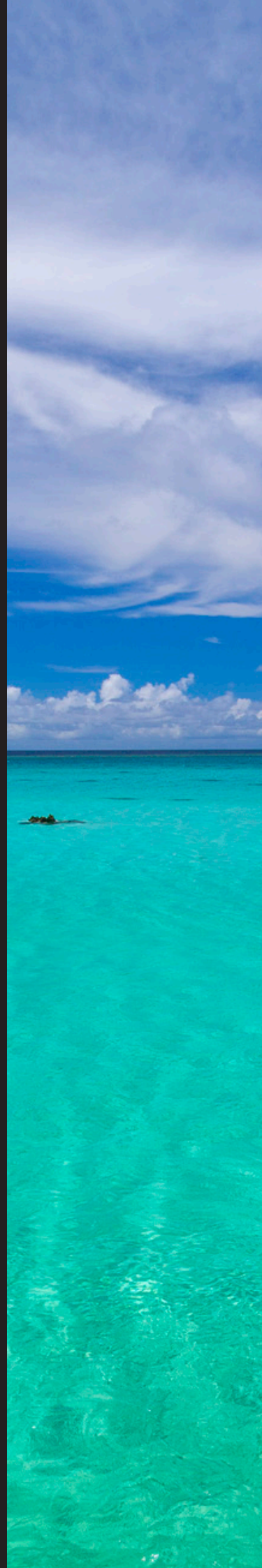



01. Okinawa and the University of the Ryukyus



Okinawa Prefecture

Okinawa Prefecture, the southernmost prefecture of Japan, comprises approximately 691 islands. The prefecture's main island, the island of Okinawa, has a population of about 1.4 million. Formerly known as the Ryukyu Kingdom, Okinawa has a history of intimate cultural exchange with China, Oceania, and countries in Southeast Asia, leading to the creation of a distinctive culture rich with unique arts, rituals and cuisine.

Today, Okinawa continues to take advantage of its historical and geographical position to encourage economic, cultural, and educational interaction in Asia and the Pacific region, fulfilling an important role in international exchange as the "southern gate to Japan."

As the only subtropical region in Japan, Okinawa is blessed with a warm climate throughout the year and experiences relatively low seasonal and day/night temperature variation. Okinawa is known both within and outside of Japan as a place with a brilliant range of flora and fauna, emerald-blue seas, white beaches and amazing coral reefs. It is home to many endemic plants and animals and is recognized as an international tourist destination, with increasing numbers of visitors each year.



Monthly Temperatures in Okinawa (°C)

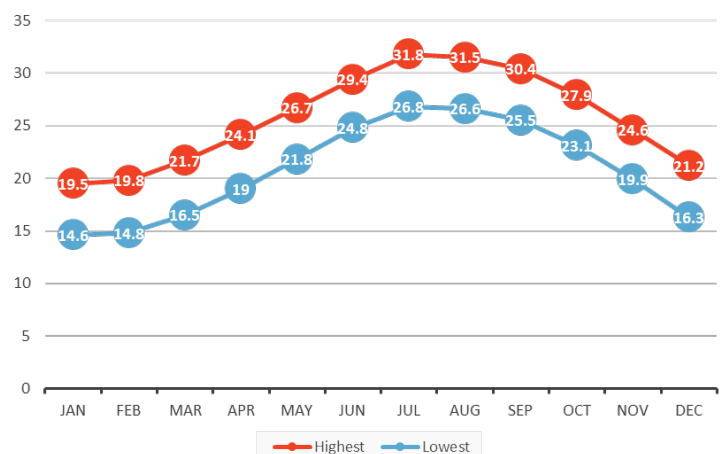



University of the Ryukyus

The University of the Ryukyus was founded after the end of World War II in May 1950, when Okinawa was under American military administration. The University of the Ryukyus gained its present status as a national university when Okinawa was returned to Japan in May 1972.

Faculties and Graduate Schools

Currently, the University composes 7 faculties and 8 graduate schools and has more than 8,000 students. The University of the Ryukyus includes the University Library, the University Hospital, the Tropical Biosphere Research Center, the Global Education Center, the Lifelong Education and Research Center, the University Education Center, the Subtropical Fields Science Center, and a University-affiliated junior high school and elementary school.

Global Education Center

The Global Education Center provides courses for studying Japanese, as well as the history and culture of Japan and Okinawa. The Global Education Center also conducts career counseling for international students seeking employment opportunities in Japan. Most study abroad students belong to the Global Education Center. Please refer to page 13 for more information on the different courses offered at the Center and the University.



Faculty of Humanities and Social Sciences
Graduate School of Humanities and Social Sciences



Faculty of Global and Regional Studies
Graduate School of Community Engagement and Development



Faculty of Education
Graduate School of Education



Faculty of Science
Graduate School of Engineering and Science (Science Program)



Faculty of Medicine
Graduate School of Medicine
Graduate School of Health Sciences



Faculty of Engineering
Graduate School of Engineering and Science (Engineering Program)



Faculty of Agriculture
Graduate School of Agriculture



Graduate School of Law



The University Library

The University of the Ryukyus has two libraries, a main one in the Senbaru Campus and an Annex Library in the Uehara Campus.

Both libraries have a joint depository of about one million books and host a wide range of electronic journals.

The lending period of library books is two weeks, up to a maximum of 10 books for undergraduate students and 15 books for graduate students.

Besides books and magazines, there are also computer rooms and group study areas in the libraries.



Opening Hours



During School Terms: (Weekdays) 8:00 - 21:40 (Sat., Sun. & Holidays) 10:00 - 20:00

Spring/Summer/Winter Vacation: 10:00 - 20:00

*The University Library is closed from March 1st to March 31st.

Cafeteria and University Co-op Store



The cafeteria-style dining halls open at 7:50 and serve breakfast. Okinawa soba and other menus unique to Okinawa are also available. In addition to lunch boxes and light bites, stationery and daily necessities, books can also be purchased at the University Co-op Store.

Opening Hours



	Weekdays	Saturdays	Sundays & Public Holidays
Dining Hall (Central)	7:50 - 19:30	11:30 - 14:30	Closed
Dining Hall (North)	10:00 - 19:30	Closed	Closed
Co-op Central Store	8:15 - 18:30	Closed	Closed
Co-op North Store	8:00 - 20:00	Closed	Closed
Co-op Store in Fac. of Medicine	9:00 - 17:30	Closed	Closed

University Health Center

In the case of minor illness or injury, students can go to the University Health Center for simple medical attention and obtain medication.

Students may also visit the Health Center for medical consultation before deciding if medical treatment at the hospital is necessary.

In addition to general health counseling, the University Health Center also conducts regular health examinations for international students.

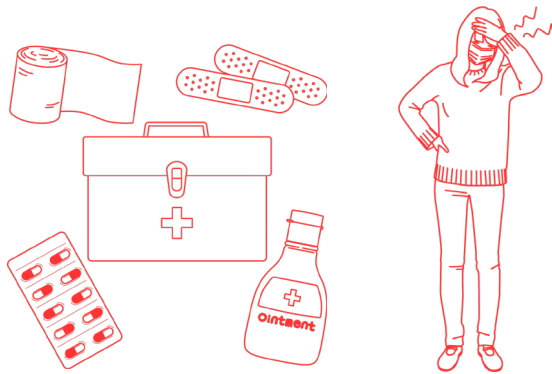

Extracurricular Activities

The University of the Ryukyus has many extra-curricular clubs that students may participate in. There are about 60 sports-related clubs such as judo, kendo, karate, archery, soccer and rugby, as well as 40 culture and arts-related clubs where one can learn about Okinawa's traditional performing arts and pursue interests such as photography and music. Through participation in these clubs, international students can make new friends and engage in cultural exchange with Japanese students.

In addition to these activities, there are also events such as off-campus tours, international student festivals and international exchanges with the local community.

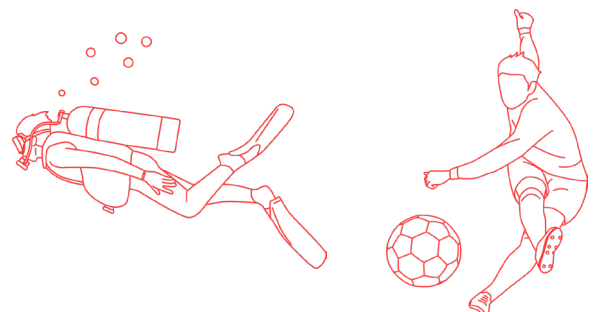

University Events

Local Events

New Student Orientation (Apr. enrollment)
Health Checkup (Apr. enrollment)
First Semester Begins (Spring Semester)

Sports Festival
Foundation day of the University



(Early Aug.) Final Exams
(Mid. Aug.) Summer Break Begins
(Late Aug.) Completion Ceremony for Exchange Students

(Late Sept.) Course Registration for Second Semester
(Late Sept.) Campus Festival (Ryudai-Sai)

New Student Orientation (Oct. enrollment)
Second Semester Begins (Fall Semester)

Health Checkup (Oct. enrollment)

Glocal Festival

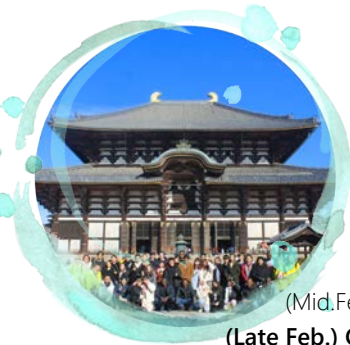

(Early Feb.) Final Exams
(Mid.Feb.) Spring Break Begins
(Late Feb.) Completion Ceremony for Exchange Students

Spring Break

4

Beaches open for summer

5

Naha Hari
Okinawa International
Movie Festival
*Hari...Boat race



6

Eisa Night (Okinawa City)
*Eisa...Traditional Okinawa drum dance

7

Ocean Expo Park Fireworks Display (Motobu Town)
Peaceful Love Rock Festival (Okinawa City)
Seaport Chatan Carnival (Chatan Town)

8

10,000 Eisa Dance Parade (Kokusai Street)
Okinawa All Island Eisa Festival (Okinawa City)

9

Itoman Otsunahiki (tug-of-war) Festival
(Itoman City)

10

Naha Otsunahiki
(tug-of-war) Festival (Naha City)
Nakagusuku Gosamaru Festival
(at Castle Ruins in Nakagusuku Village)



11

The International Carnival in Okinawa City
Tsuboya Yachimun Street Festival (Naha City)
*Yachimun...Okinawa pottery

12

Itoman Peaceful Illumination (Itoman City)

1

New Year' s Celebration at Shurijo Castle
(Naha City)

2

Naha Sakura Festival
(Naha City)



3

Higashi Village Tsutsuji
(Azalea) Festival (Higashi Village)

[Note] The events mentioned above may be subject to cancellation, as they are based on references from previous years.

Number of International Students (As of May 1, 2022)

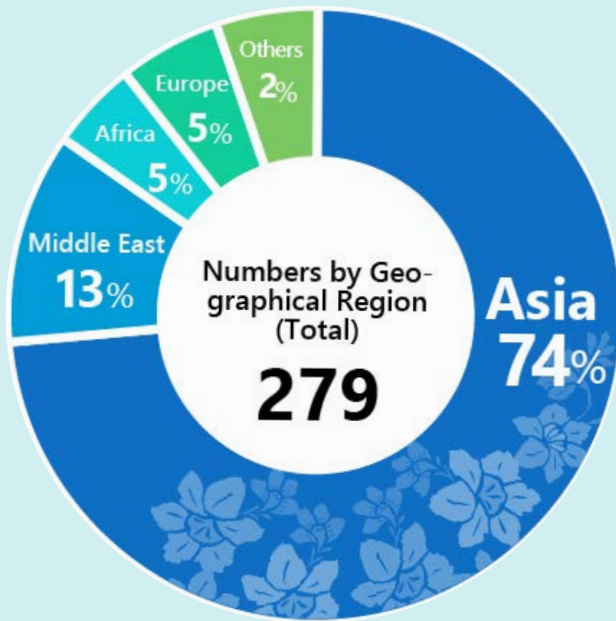

Numbers by Country (Total)

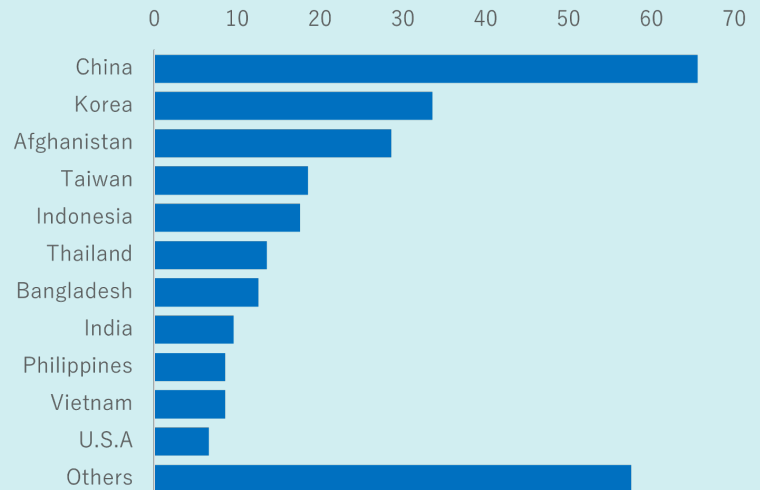

*Others:

Asia	Kyrgyzstan	Mongolia	Sri Lanka	India	Nepal
	Pakistan	Malaysia	Moldives	Laos	
Latin America	Argentina	Dominican Republic	Brazil		
Middle East	Iran				
Africa	Egypt	Kenya	Sierra Leone	Nigeria	
	Niger	Benin	Malawi	Liberia	
Oceania	Palau	Marshall Islands			
Europe	Italy	Norway	Finland	France	Spain

Number of Exchange Students (Academic Year 2022)

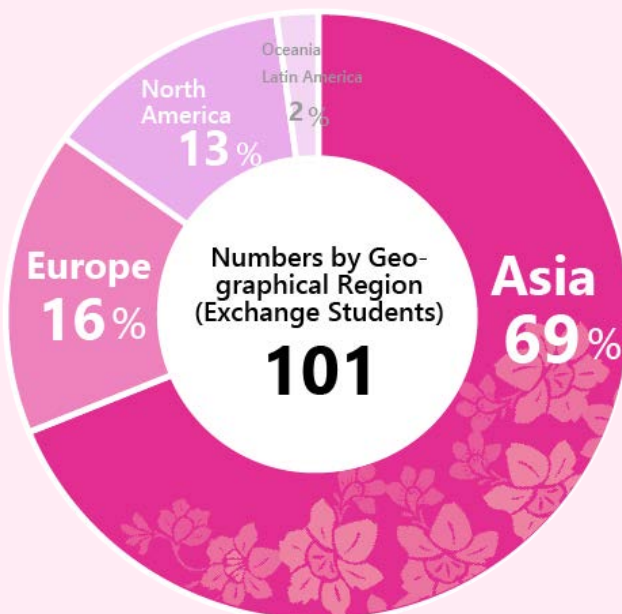

Numbers by Country (Exchange Students)

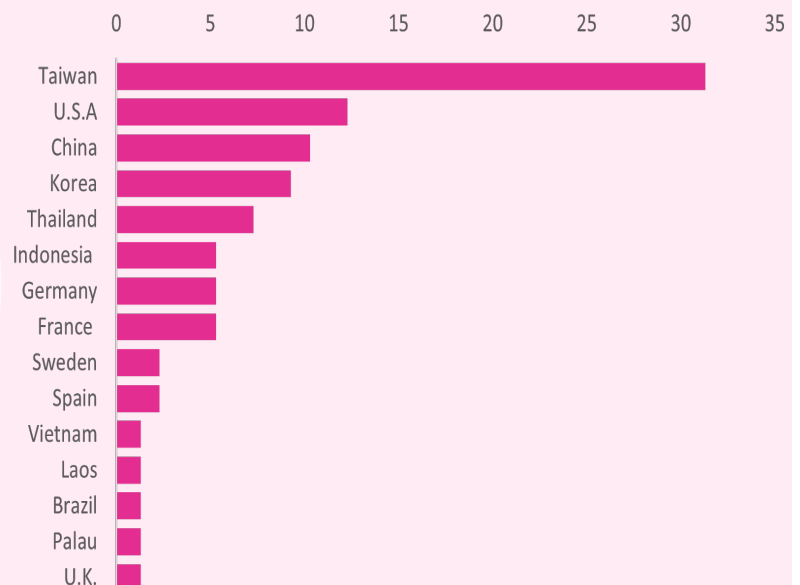

02. Ryukyus International Student Exchange Program



Objective

The Ryukyus International Student Exchange (RISE) Program is an arrangement made between the University and our partner universities abroad that enables students to experience student life at our campus while conducting research and taking classes related to students' majors.

This program provides students with a deeper understanding of both Okinawan and Japanese culture and customs. It also gives students the opportunity to return to Japan in the future to pursue graduate studies or research.

Courses Offered

- (1) Japan-Okinawa Studies Course
- (2) Glocal Leadership Course
- (3) Japanese Language Teacher Training Course
- (4) Major Studies Course

Admission and Period of Stay

1. April Admission
 - (1) Apr. - Aug. (Spring semester only; approximately half a year)
 - (2) Apr. - Feb. (Spring & Fall semesters; approximately one year)
2. October Admission
 - (1) Oct. - Feb. (Fall semester only; approximately half a year)
 - (2) Oct. - Aug. (Fall & Spring semesters; approximately one year)

Admission Requirements

Requirements for all students applying for the RISE Program are as follows:

1. The student's institution must be affiliated with the University of the Ryukyus or be a partner of the UMAP or ISEP.
2. The student must either be enrolled as a full-time undergraduate student who has completed his/her first year of study at his/her home institution or be matriculated as a graduate student. Junior college students who apply must be in their final year of study.
3. The students must be proficient in Japanese at the level required by each given course.

NOTES

Students must be enrolled in their home universities and **should not be expected to graduate during the period of exchange.**

Enrollment Status

Once accepted, students will be given the status of "Special Auditor", while graduate school students in the Major Studies Course will have the status of "Special Research Student" at the University.

Tuition and Fees

Examination fees, admission fee and tuition will not be charged to students whose institutions are covered by a Student Exchange Agreement that stipulates a mutual exemption of tuition fees.

Academic Assessment

(1) Our academic grading system takes the form of five letter grades.

*Criteria for Grades...A: 90 and above, B: 80-89, C: 70-79, D: 60-69, F: 59 and below

(2) Official transcripts of completed courses and credits earned will be issued by the administrative authorities of the department to which the student belongs.

(3) Decisions on whether acquired credits may be counted towards students' graduation requirements shall rest with their respective home universities.

Focus



Glocal Festival

This event aims to deepen cultural exchange between international and Japanese students, as well as the local community through various activities such as games, international cuisine and stage performances. International students are invited to introduce their countries and cultures to guests at this festival.



Choose Japanese courses that match your proficiency and meet your needs!

Japanese courses are separated according to different levels and skill categories. You can enroll in the courses that match your level of proficiency in each skill category.

Faculty members of the Global Education Center will help you to choose the right set of courses.

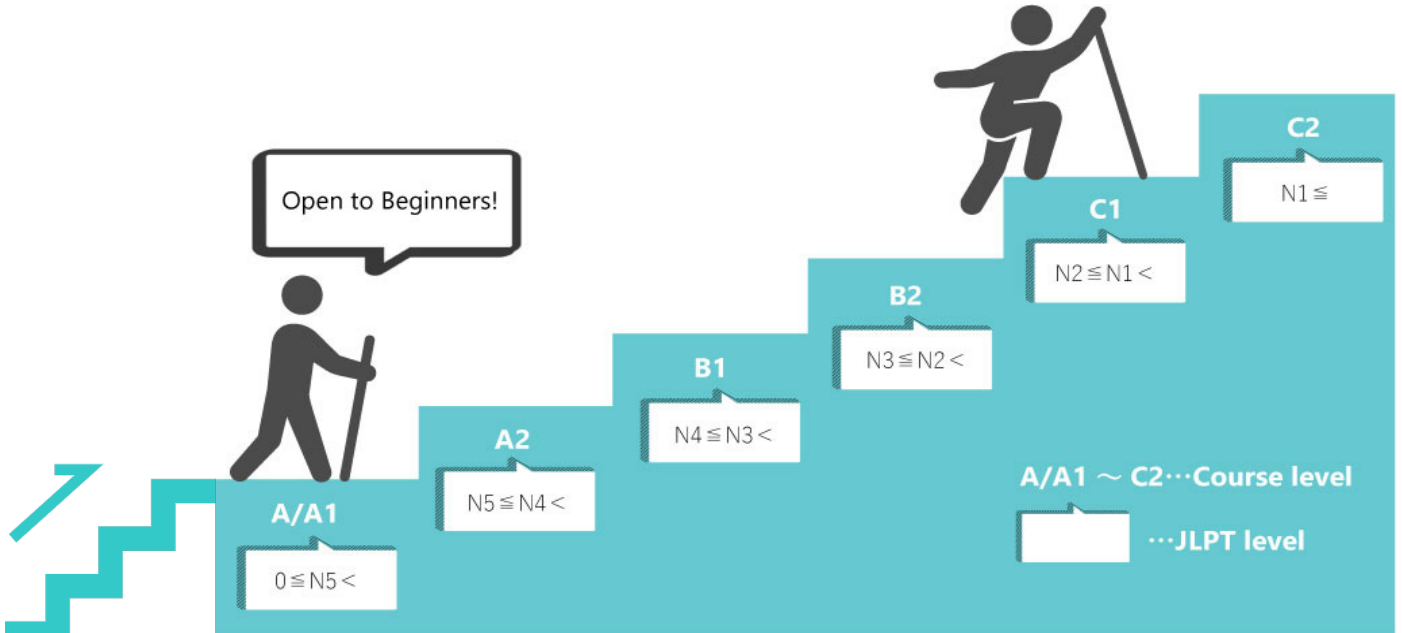

Level/Skills	A1/A	A2	B1	B2	C1	C2
Comprehensive Skill	Japanese A Japanese A1	Japanese A2	Japanese B1	Japanese B2		Academic Japanese C2
Reading			Japanese Reading B1	Japanese Reading B2	Japanese Reading C1	Japanese Reading C2
Listening				Japanese Listening B2	Japanese Listening C1	Japanese Listening C2
Writing			Japanese Writing B1	Japanese Writing B2	Academic Japanese C1	
Speaking			Japanese Conversation B1		Japanese Conversation C1	Japanese Conversation C2
Grammar	Japanese Grammar A	Japanese Grammar A2				Japanese Grammar C2

Students at the beginner level will be able to learn basic skills in Japanese language and comprehension through "Japanese A-A2".

Students may also select **Kanji and business Japanese courses** in addition to level-based Japanese courses.



03. Course Descriptions



There are four courses in the RISE Program. Students may choose to enroll in any course depending on their purpose of studying abroad. Please note that it is not allowed to change the course after enrollment.



Japan-Okinawa Studies Course

— — — Department: Global Education Center

Purpose: Learn language, history and culture of Japan and Okinawa

Main Subjects: Japanese language, Japanese and Okinawan history and culture

Language Requirement: Daily conversation level in Japanese or English is desirable



Glocal Leadership Course

— — — Department: Global Education Center

Purpose: Acquire the ability to solve problems of the international and local community.

Main Subjects: Glocal Engagement Seminar, Business Japanese

Language Requirement: Daily conversation level in Japanese or English (CEFR A2)



Japanese Language Teacher Training Course

— — — Department: Global Education Center

Purpose: Learn how to teach Japanese as a foreign language

Main Subjects: Introduction to Japanese Language Japanese Teaching Methods

Language Requirement: JLPT N2 and above



Major Studies Course (Undergraduate/ Graduate)

— — — Department: Faculties/ Graduate Schools

Purpose: Conduct research in one's own field/specialization

Main Subjects: Major courses in each faculty

Language Requirement: JLPT N2 and above

Apart from the Japan-Okinawa Studies Course, there is a Japanese Language and Culture Study Course within the Major Studies Course for students who wish to engage in specialized learning and research in their respective fields.

03. Course Description—*Japan-Okinawa Studies Course*



[Requirements for course completion]

Students must obtain a total of 14 or more credits including 2 credits from compulsory elective classes each semester.

Required classes: None

Compulsory elective classes:

Students take at least 2 credit or more from the following class list each semester.

- Study of Japanese History I•II
- Study of Japanese Culture I•II
- Study of Okinawan History I•II
- Study of Okinawan Culture I•II

(Classes held in English)

- Japanese History in International Co-learning
- Japanese Culture in International Co-learning
- Okinawan History in Intercultural Collaborative Learning
- Okinawan Culture in Intercultural Collaborative Learning

The Japan-Okinawa Studies Course is for students who wish to learn the history and culture of Japan and Okinawa while developing their Japanese language skills at the same time.

Students can learn and develop cross-cultural communication skills by interacting with exchange students from all over the world. Japanese classes are available from beginner to advanced levels. There are general Japanese classes that develop four skills — reading, listening, speaking and writing. Students can learn Japanese at a pace that best suits their needs, even if they have never learnt the language before.

History and culture classes are offered in both Japanese and English, and with frequent opportunities for fieldwork. Students can also take classes attended primarily by Japanese students that are aligned to their majors and/or areas of interests.

Who will Benefit



Students who are interested in Japan and Okinawa, who wish to deepen their understanding of the Japanese language within a diverse learning environment, acquire cross-cultural communication skills, and undertake roles as "ambassadors" to Japan and Okinawa.

Learning Goals



(1) Mastering the Japanese language, as well as the history and culture of Japan and Okinawa, so as to allow students to acquire knowledge that can be leveraged in their research activities and future careers.

(2) Acquiring cross-cultural communication skills by studying in a diverse learning environment.

Language Requirements



No special requirements for Japanese and English.
*Daily conversational level in Japanese or English is desirable.



	Mon.	Tue.	Wed.	Thu.	Fri.
1	Japanese A	Japanese A	Kanji	Japanese A	Japanese A
2	Japanese A	Japanese A		Japanese A	Japanese A
3	Japanese Culture in International Co-learning	Japanese Grammar A			
4					

Course Model for Beginner Level

Intensive learning enables students to obtain basic language proficiency in a short time. There are also classes where students can study Japanese/Okinawa history and culture in English.

Course Model for Upper-Intermediate Level

Students in the intermediate or advanced level may enroll in Business Japanese. Students with sufficient proficiency may also enroll in undergraduate/graduate classes offered by the respective faculties.

	Mon.	Tue.	Wed.	Thu.	Fri.
1	Business Japanese				
2		Food Functional Chemistry		Japanese Listening C1	Writing in Japanese
3	Japanese Conversation C1	Academic Japanese C1	Study of Okinawan Culture		
4				Japanese Reading C1	



...Major course

Focus

Okinawan Culture Class

This class will introduce you to a basic knowledge of Okinawan culture and its historical contexts. Research topics will be discussed as a class with concept maps prepared in advance.

Lectures, videos, field trips, in-class activities, dance and music will be provided in addition to discourse on class insights through group discussion, research and presentations. Some of the cultural experiences offered are as follows:

Kasuri weaving, sanshin, eisa, clay shisa making workshop, traditional Okinawan dance and theater.

Okinawan culture classes are given in Japanese, and there is also an Okinawan culture class offered in English ("Okinawan Culture in Intercultural Collaborative Learning"). Students can select the class that best fits their needs.



03. Course Description—Glocal Leadership Course



【Requirements for course completion】

Students must obtain a total of 14 or more credits including 6 credits from compulsory elective classes each semester.

Required classes:

- Glocal Engagement Seminar I & II
- Individual and Diversity

Compulsory elective classes:

Students have to take at least 6 credits.

Popular compulsory elective classes

- Glocal Internship
- Seminar on Global Engagement
- Business Japanese
- Japanese History/ Japanese Culture in International Co-learning
- Okinawan History /Okinawan Culture in Intercultural Collaborative Learning etc...

Okinawa to the World!

This program aims to develop problem solving leadership for various “glocal” issues through collaborative learning with Japanese students and the local community.

Leadership in the Time of Diversity

This program aims to inculcate in students the ability to locate one’s role in the changing diversity of today’s world by training capacities such as multi-cultural understanding, self-motivation, grassroots leadership as well as the ability to realize one’s life goals and objectives.

Champ-lingual (Language Diversity)

Master Japanese language at a pace that best suits your level of proficiency and learning objectives while taking project-based learning courses with international co-learning components. Content is offered in diverse languages, with opportunities for collaboration with Japanese students.

Who will Benefit



Students who wish to pursue future careers related to Japan, as well as bridging ties with their home countries, and those passionate about regional development and globalization.

Learning Goals



1. Learning to be autonomously engaged in addressing local challenges through global perspectives.
2. Mastering clear communication of one’s solutions to specific problems by motivating others through the use of optimized means and languages.
3. Learning to share common goals with team members of diverse backgrounds and collaborating to achieve them.
4. Critically re-thinking one’s position as a socially-derived being and acquiring the ability for reconstructing one’s role vis-à-vis society at large.

Language Requirements



*Daily conversational level in Japanese or English is desirable. (CEFR A2 equivalent or above)

	Mon.	Tue.	Wed.	Thu.	Fri.
1	Japanese A	Japanese A		Japanese A	Japanese A
2	Japanese A	Japanese A		Japanese A	Japanese A
3		Japanese Grammar A	Japanese History in International Co-learning		Okinawan Culture in Intercultural Collaborative Learning
4	Seminar on Global Engagement				
5		Glocal Engagement Seminar	Individual and Diversity		
Internship (Glocal Internship*Intensive)					

Course Model for Beginner Level

In addition to learning Japanese, students in the Glocal Leadership Course will participate in projects such as beach cleanups and the University's Glocal Festival, which is mutually organized with Japanese students and local high school students. The course also includes plans to offer an internship program .

...Required classes. Students are free to select electives from all other classes.



Class Magazine @ Seminar on Global Engagement Seminar 2019

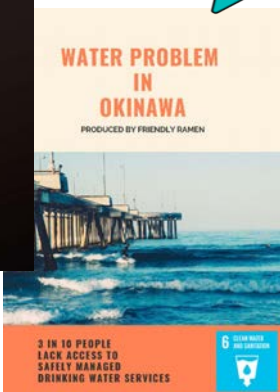

Focus

Glocal Engagement Seminar

In this course, international students, Japanese students, and local citizens collaborate on regional development and share their findings and outcomes through the "Glocal Festival".

In the festival, participants create presentations and exhibitions of diverse cultural specialties that include regional languages, traditional practices, religions, social issues, food, music, performances, games etc. Discussions and presentations are managed "champ-lingually", mixing use of diverse languages including Japanese and English, remaining true to the spirit of "leaving no one behind". Seminar activities are aimed at nurturing budding glocal leadership.



03. Course Description—Japanese Language Teacher Training Course



This course is for students who wish to contribute actively to the global community as Japanese language teachers.

Students will be able to develop their language education skills by studying subjects related to their majors while understanding and practicing multilingualism and multiculturalism with Japanese students. Lectures are provided systematically and thematically, enabling students to learn about the language as well as pedagogical methods on teaching Japanese as a foreign language. Practicums are also available in the second semester.

Students can also take other academic major-related subjects and language classes if they meet requirements for completion.

【Requirements for course completion】

Students must obtain a total of 14 or more credits each semester.

Required classes:

- Introduction to Japanese Language I & II
- Japanese Teaching Methods I & II
- Introduction to Japanese Teaching Methods I & II
- Japanese Teaching Materials I & II
- Language Training Practicum

Compulsory elective classes:

Students have to take at least 1 class from the following courses.

- Teaching of Japanese Language Special Lecture I
- Teaching of Japanese Language Special Lecture II

Who will Benefit



Students who wish contribute actively to the global community as Japanese language teachers imbued with a strong understanding of multilingualism and multiculturalism.

Learning Goals



(1) Nurturing teaching talent to contribute to the construction and development of a tolerant and peaceful society in diversity through language education.

(2) Developing the ability to appreciate languages and culture in relative aspects.

(3) Acquiring basic skills to practice language education.

Language Requirements



JLPT N2 (equivalent or above)



	Mon.	Tue.	Wed.	Thu.	Fri.
1	Business Japanese	Japanese Teaching Materials		Teaching of Japanese Language Special Lecture	
2			Introduction to Japanese Teaching Methods	Language Teaching Practicum	Study of Japanese History
3		Academic Japanese C2		Japanese Teaching Methods	
4				Introduction to Japanese Language	

...Required classes. Students are free to select electives from all other classes.

Course Model

Students in this course learn the necessary knowledge and methods to teach Japanese as a foreign language through practical learning. Students can take Japanese language courses to improve their skills as well as select electives that they are interested in.



The Japanese Language Teacher Training Course is a one-year program.

The certificate of completion cannot be issued to students whose exchange period is 6 months.

One-semester study abroad students who wish to enroll in this course should consult with the Global Education Section (inbound@acs.u-ryukyu.ac.jp) before applying.



Focus

Classes on Japanese Teaching Methods and Japanese Teaching Practicums

Acquire the knowledge and the skills necessary to be a Japanese language teacher in a systematically.

After learning essential theories on Japanese language education (direct and indirect teaching methods), students take turns to assume roles as teachers and model in mock lessons in the class on Japanese Teaching Methods. In the "Language Training Practicum," each student chooses a language to teach and designs a course. They will conduct a readiness survey, needs assessment, and placement test before developing the course syllabus, planning lessons, and eventually teaching course contents.

Our alumni in the Japanese language education minor are actively undertaking roles as Japanese language teachers abroad and in Japan.

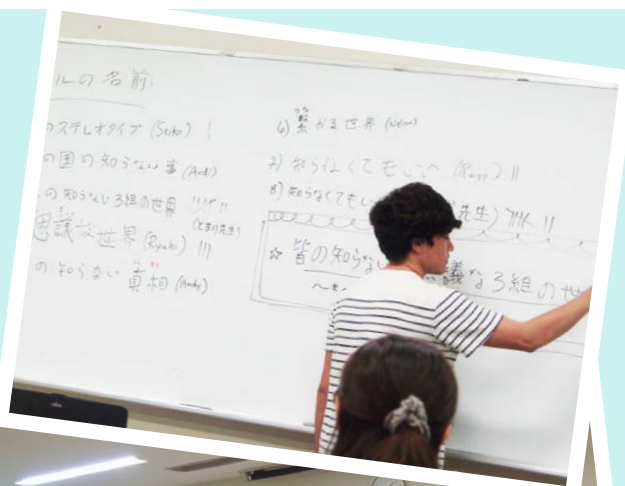

03. Course Description—Major Studies Course



Faculties

Faculty of Humanities and Social Sciences
Faculty of Global and Regional Studies
Faculty of Education
Faculty of Science
Faculty of Engineering
Faculty of Agriculture
Faculty of Medicine

Graduate Schools

Graduate School of Humanities and Social Sciences
Graduate School of Community Engagement and Development
Graduate School of Education
Graduate School of Medicine
Graduate School of Health Sciences
Graduate School of Engineering and Science (Science/Engineering)
Graduate School of Agriculture

The Graduate School of Engineering and Science and Graduate School of Health Sciences offer classes and research guidance in English. Please refer to the website of each faculty for major fields of study and research (refer to Page 5 for links).

The Major Studies Course is provided to students who wish delve into deeper learning about their field of specialization.

Undergraduate exchange students attend lectures related to their majors, while graduate students conduct research and attend topic-centered study groups known widely in Japanese universities as “seminars”. By working together on research with Japanese students of the same field, students will be able to develop new ideas and flexible thinking.

As most undergraduate classes are taught in Japanese, students must possess at least JLPT N2 proficiency (or the equivalent). Students will choose classes based on consultation with their academic advisors upon enrollment.



Who will Benefit

Students who wish to study or conduct research in their fields of specialization.



Learning Goals

- (1) Acquiring knowledge on specialized fields of the University's faculties and graduate schools.
- (2) Developing research skills and flexibility of thinking through collaborative research with Japanese students of different backgrounds.



Language Requirements

JLPT N2 (equivalent or above) is required. Certain academic advisors may be able to provide academic guidance in a foreign language that students desire. *Requirements may vary depending on the faculties, graduate schools and programs. Kindly contact us for more information before application.

Academic advisors



Members of the University's faculty will serve as academic advisors in providing guidance on students' specialized fields of research. Students who wish to receive instruction from a specific faculty member should indicate so on their application forms. The University will consider the appointment of advisors by examining each student's study and research plans.



	Mon.	Tue.	Wed.	Thu.	Fri.
1	Business Japanese			Introduction of Industrial Engineering	
2					
3		Academic Japanese C2		Japanese Listening C2	
4			Study of Okinawan Culture		Quantum Mechanics
5	Faculty of Engineering				

Course Model (Undergraduate level)

Major Studies Course students need to enroll in at least 6 credits related to their major and may also select electives for other classes they are interested in. Graduate students in the Major Studies Course will mainly engage in research work. Students must consult their academic advisor before registering for classes.

 ...Major course

Requirements for course completion

(Undergraduate level) Students must obtain a total of 14 or more credits including 6 credits from compulsory elective subjects each semester

(Graduate level) Students must engage in their research work (including lectures) more than 10 hours a week

Students who have not been successfully allocated with a suitable academic advisor may be requested to select a different course.

Students who wish to apply for the Major Studies Course should contact the Global Education Section (inbound@acs.u-ryukyu.ac.jp) before application.

Focus

Major Studies Course - Japanese Language and Culture Studies Course

(Provided by the Faculty of Global and Regional Studies, Global Languages and Cultures Program, Japanese Culture Course)

The Global Languages and Cultures Program of the Faculty of Global and Regional Studies provides a unique course for students who are majoring in Japanese language and culture at their home institution.

Who will Benefit



Undergraduate or graduate school students majoring in Japanese language or Japanese culture at their home universities, who intend to acquire advanced knowledge in Japanese language and Japanese society and social structures.

Language Requirements

JLPT N2 (equivalent or above) is required. Students may also be able to receive instruction in the language of their preference (English or otherwise, depending on their academic advisors).

*Requirements may vary depending on the faculties, graduate schools and programs. Kindly contact us for more information before application.



Learning Goals



Graduate students conduct research in their respective fields while undergraduate students attend classes offered by the Faculty of Global and Regional Studies or the Global Education Institution, so as to improve their Japanese language skills and deepen their knowledge about Japanese culture and social structures.

This course is designed for students with an advanced level of Japanese. Students will analyze the Japanese language linguistically or study Japanese society.

If you are interested in starting Japanese language study or want to improve your Japanese, please apply for the "Japan and Okinawa Study Course."

04. Application Process

Which course is most suitable for you?

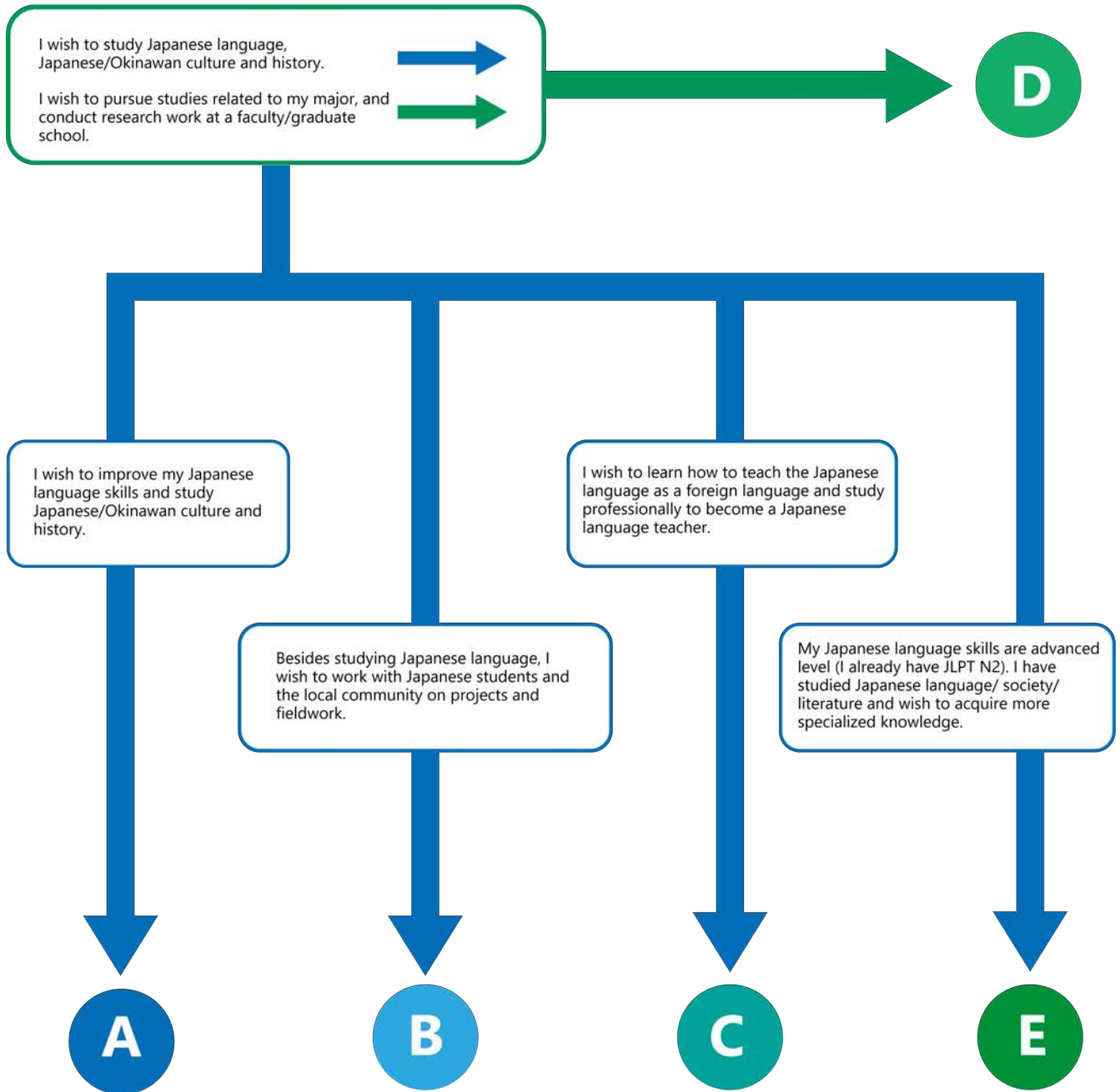

A Japan-Okinawa Studies Course

B Glocal Leadership Course

C Japanese Language Teacher Training Course

D Major Studies Course

E Japanese Language and Culture Studies Course

Application Documents





 (1) Application Form (Form 1-5)

 (2) Recommendation Letter

 (3) Academic transcript from the applicant's home university

 (4) Certificate of Enrollment from the applicant's home university

 (5) Color photograph (showing clearly the applicant's head and shoulders, 3cm x 4cm against a plain white, gray or blue background)

 (6) Color copy of applicant's passport (page with personal details)

 (7) Application form of Certificate of Eligibility (COE)

*Please submit this form in Excel format.

Please do not send a scanned copy of Form 1. Save and submit it in a fillable PDF format (activated columns).



Application documents may be downloaded from the following website:

<http://isu.u-ryukyu.ac.jp/?lang=en>

Submission Deadline



April 2024 Enrollment : Submission by **October 31 2023 (Tue.)**

October 2024 Enrollment : Submission by **March 31 2024 (Sun.)**

How & Where to Submit



Please submit all documents to the Global Education Section by **email (inbound@acs.u-ryukyu.ac.jp)** through the coordinator of the applicant's home institution.

**Postal submission not required.*

Notification of Selection Outcomes



Selection outcomes will be sent to the study abroad program coordinator of the applicant's home institution.



Application forms and necessary documents must be submitted to the University of the Ryukyus through the study abroad program coordinator of the applicant's home institution. Applications sent directly by students will be declined.

05. Scholarship



Notes:

Students who have been selected to receive the scholarships will be notified when they are informed of their acceptance into the RISE program. However, those who have not been selected for the scholarship are eligible to participate in the program as privately-funded students.

**The following is information for AY2022 and may be subject to change.*

JASSO Japan Student Services Organization
Scholarship

Monthly Stipend: 80,000 yen
Period: Up to 11 months
(depending on the period of acceptance)

JASSO's purpose is to provide support to international students in order to improve standards of education and research, as well as to promote mutual friendship and goodwill.

Applicant Qualifications and Conditions

To be eligible to apply for the JASSO scholarship, students must be in regular enrollment at their respective home universities. The following criteria must also be met.

- (1) The applicant must hold nationality of a country that has diplomatic relations with Japan.
- (2) The applicant must not be a citizen of Japan at the time of application.
- (3) The student's home university must have an exchange program agreement with the University of the Ryukyus.
- (4) The student is of good character and possesses outstanding academic performance at his/her home university. (According to JASSO requirements, the student's GPA must be 2.30 or above on a three point scale.)
- (5) The student has difficulty funding his/her studies in Japan for financial reasons.
- (6) The student will resume his/her studies or be conferred an academic degree at his/her home university after concluding his/her period of study in Japan.
- (7) The student must be able to attain "Student" visa status for his/her period of study in Japan.
- (8) If the student is due to receive financial aid and/or scholarships from other organizations while in Japan, the total amount of such financial aid must not exceed 80,000 yen per month.

As of 2023, only students in the "Major Studies Course (including Japanese Language and Culture Studies Course)" will be eligible to apply for the JASSO Scholarship.

University of the Ryukyus

QUEST Scholarship

Monthly Stipend: 80,000 yen
Period: Up to 11 months
(depending on the period of acceptance)

This scholarship's purpose is to provide support to exchange students in order to encourage student exchange and collaboration between the University and its partner universities.

University of the Ryukyus

Foundation Scholarship

Monthly Stipend: 60,000 yen
Period: Up to 10 months
(depending on the period of acceptance)

The purpose of this scholarship is to provide support to exchange students in order to improve and enhance international relationships between the University and its partner universities.



06. Campus Life — Accommodation

Accommodations

As a general rule of the University, international exchange students will be allocated residences in either the International House or the Senbaru Student Dormitory. Students may not be allocated with their desired room types as allocation is based on room availability. Students may choose to live in off-campus apartments if allocated rooms do not meet with their requirements.



Location map of frequently used buildings and venues

- ① International House
- ② Senbaru Student Dormitory
- ③ Global Education Center
(building where students attend Japanese classes)
- ④ Global Education Section (Office)
- ⑤ University Co-op Central Cafeteria Store
- ⑥ University Co-op Northern Cafeteria Store

Senbaru Student Dormitory

Non co-ed dormitory
Intended for Japanese and international students

International House

Co-ed dormitory
Intended for international students and researchers

- A/C...Air Conditioner
- CL...Closet
- CA...Cabinet
- SB...Shoe box
- S.....Bookshelf
- T.....Table
- F.....Refrigerator
- SU...Shower room
- UB...Modular bath
- WC...Toilet
- W & D...
- Washing machine & Dryer

Senbaru Student Dormitory / Shin-to

- Monthly Rent: 25,000 yen / month
- Maintenance Fee: 5,000 yen / month
- Gas/Water/Electricity Fees:
Based on actual rates of usage / month
- Facilities: Desk, chair, bed, kitchen
toilet, shower, and
air conditioner
- Shared Furnishing and Facilities:
Washing machine, dryer and elevator

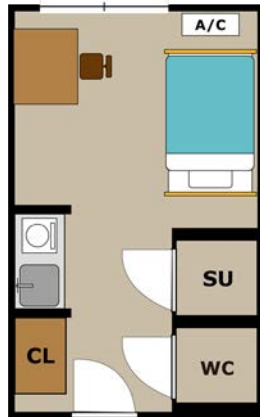

Senbaru Student Dormitory / Shin-Konju-to

- Monthly Rent: 20,000 yen / month
- Maintenance Fee: 5,000 yen / month
- Gas/Water/Electricity Fees:
Based on actual rates of usage / month
- Facilities: Desk, chair, bed,
toilet, shower, kitchen,
and air conditioner
- Shared Furnishing and Facilities:
Washing machine and dryer



Senbaru Student Dormitory / Ippan-to (Type 1)

(Ajisai-to A/C • Nansei-to A • Hokushun-to A/C • Kaiho-to A/B)

- Monthly Rent: 10,000 yen / month
- Maintenance Fee
- (Gas, water fees included) : 9,400 yen / month
- Electricity Fees:
Based on actual rates of usage / month
- Facilities: Desk, chair, bed, and
air conditioner
- Shared Furnishing and Facilities:
Kitchen, refrigerator, shower, toilets, washing
machine, and dryer

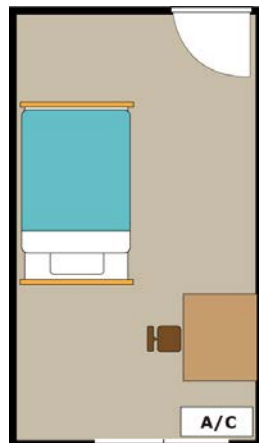

Senbaru Student Dormitory / Ippan-to (Type 2)

(Ajisai-to B • Hokushun-to B)

- Monthly Rent: 15,000 yen / month
- Maintenance Fee: 5,000 yen / month
- Gas/Water/Electricity Fees:
Based on actual rates of usage / month
- Facilities: Desk, chair, bed, shower,
toilet, and air conditioner
- Shared Furnishing and Facilities:
Kitchen, refrigerator, washing machine,
and dryer

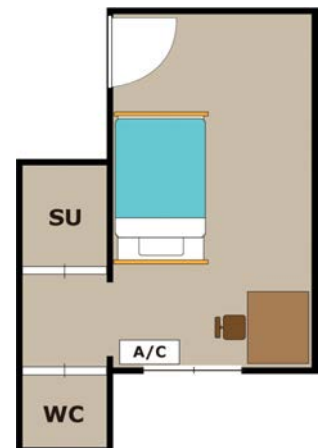

Senbaru Student Dormitory / Konju-to

- Monthly Rent: 15,000 yen / month
- Maintenance Fee
- (Gas, water fees included) : 9,400 yen / month
- Electricity: Based on actual rates of usage / month
- Facilities: Desk, chair, bed, toilet, and
air conditioner
- Shared Furnishing and Facilities:
Kitchen, refrigerator, shower, washing machine,
and dryer

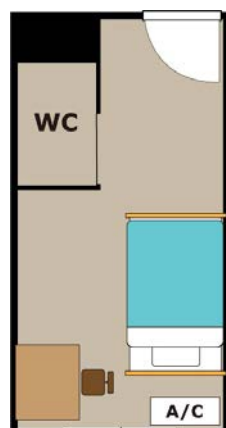

International House / Single Room

- Monthly Rent: 15,000 yen
- Maintenance Fee: 3,000 yen
- Cleaning Fee: 19,800 yen
*one-time payment
- Gas/Water/Electricity Fees:
Based on actual rates of usage
- Facilities: Bookshelf, desk, chair, bed,
air conditioner, kitchen,
refrigerator, shower, and
toilet
- Shared Furnishing and Facilities:
Washing machine and dryer

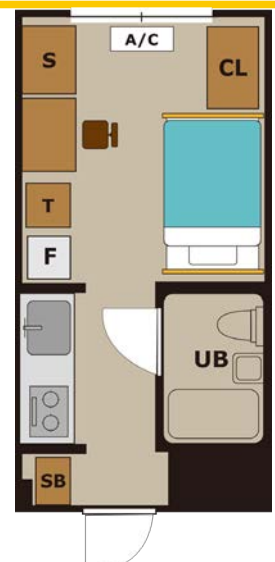

*Cleaning fees are subject to change.

06. Campus Life — Living Expenses/ Other Expenses

Living Expenses

The costs of living in Okinawa are relatively low compared to other cities in Japan. However, students require approximately 80,000 yen a month to cover personal expenses. Students are advised to make adequate preparations for living arrangements in the case that they do not qualify for a scholarship. Due to the demands of the program schedule, students are also advised not to take on part-time work. As students will not be able to open a bank account immediately after their arrival in Okinawa, it is necessary for them to have sufficient cash to pay for two to three months' worth of living expenses, or have a credit card that can be used overseas.



National Health Insurance

The National Health Insurance program provides financial assistance in the case of illness or injury. The annual insurance premium is approximately 16,000 yen and must be paid in full. Up to 70% of medical fees will be covered by the insurance program when insurance cards are presented at the time of treatment. The remaining 30% of medical costs will be borne by the student. All exchange students are required to join the National Health Insurance program immediately after arriving in Japan.

Accident Insurance

The University recommends all exchange students to enroll in accident insurance to protect and prepare themselves against accidents. Accident insurance consists of two components: (1) Personal Accident Insurance for Students Pursuing Education and Research (PAS) (valid for unexpected accidents that occur when students are engaged in regular curricular activities, school events, extracurricular activities and when students are on school premises or commuting to and from such activities) and, (2) Liability Insurance Coupled With PAS (students enrolled in this insurance scheme are entitled to seek damages for accidents caused to third persons such as bodily injuries and destruction of personal property when students engaged in regular curricular activities, school events, extracurricular activities and when students are on school premises or commuting to and from such activities). The total annual insurance premium is approximately 1,340 yen.

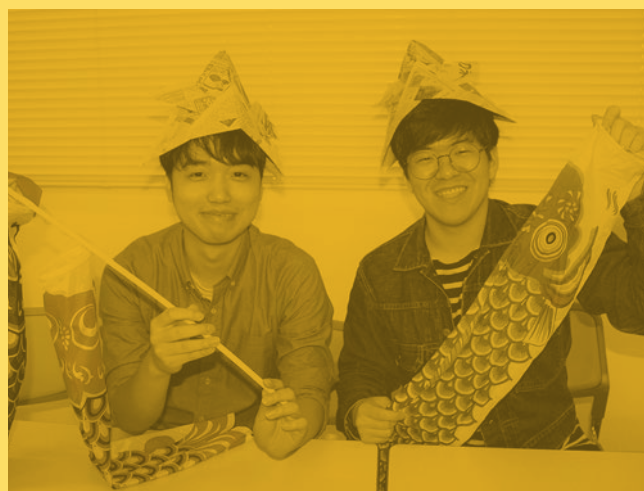

學生交流協定校一覽 / List of Partner Institutions

大學間交流協定 University-level Agreements

U.S.A

- Michigan State University
- University of Guam
- University of Hawai'i at Manoa
- University of Hawai'i at Hilo
- University of Hawai'i
- -Kauai Community College
- University of Hawai'i Community Colleges
- University of Nevada, Reno
- Eastern Michigan University
- University of California, Santa Cruz

Canada

- Memorial University of Newfoundland

Argentina

- National University of La Plata

Bolivia

- Private University of Santa Cruz de la Sierra
- Gabriel René Moreno Autonomous University

Brazil

- University of Sao Paulo
- University of Brasilia

Dominica

- Universidad Iberoamericana

Australia

- James Cook University

Marshall Islands

- College of the Marshall Islands

Palau

- Palau Community College

Papua New Guinea

- University of Papua New Guinea

Samoa

- National University of Samoa

New Caledonia

- University of New Caledonia

Fiji

- University of the South Pacific

Micronesia

- College of Micronesia-FSM

Tonga

- Atenisi University

China

- Central South University of Forestry & Technology
- Fujian Normal University
- Yunnan Agricultural University
- Yanbian University
- Huazhong University of Science & Technology
- The University of International Business & Economics
- Hainan University
- Ocean University of China

Korea

- Keimyung University
- Jeju National University
- Suncheon National University
- University of Seoul
- Yonsei University
- Mokpo National University
- Hoseo University
- Kyonggi University

Thailand

- Chulalongkorn University
- Thammasat University
- Khon Kaen University
- Chiang Mai University
- King Mongkut's Institute of Technology Ladkrabang

Indonesia

- Sam Ratulangi University
- Bogor Agricultural University
- Diponegoro University

Vietnam

- Thai Nguyen University
- Hanoi National University of Education

Taiwan

- National Taiwan University
- National Sun Yat-sen University
- National Taiwan Ocean University
- Tunghai University
- National University of Tainan
- National Penghu University of Science & Technology
- Kainan University
- Taipei City University of Science & Technology
- Chung Yuan Christian University
- Chinese Culture University
- National Dong Hwa University
- Soochow University
- Feng-Chia University
- National Taiwan University of Science & Technology
- Fu Jen Catholic University

- Providence University
- Taipei Medical University
- National University of Kaohsiung

Laos

- National University of Laos
- University of Health Sciences, Lao PDR

Germany

- Heinrich-Heine Dusseldorf University

U.K.

- The University of Sheffield
- York St John University

France

- French National Institute for Advanced Research
- University of Lille
- University of Toulouse Jean Jaures
- Toulouse Capitole University

Russia

- Far Eastern Federal University

Spain

- University of La Laguna
- University of Las Palmas de Gran Canaria

Kosovo

- The University of Prishtina

学部間交流協定 Faculty-level Agreements

以下の大学は一部の学部とのみ協定を結んでいる大学です。学部が指定されている場合、記載されている学部以外の学生は申請できませんので、ご注意ください。

The following institutions have agreements only with specified faculties. Students other than those of the listed faculties are not allowed to apply.

U.S.A

- Fort Lewis College
- Ball State University
- College of Science & Humanities, Graduate School

New Zealand

- Victoria University of Wellington
- Faculty of Humanities & Social Sciences

China

- Dalian Polytechnic University
- Xiamen University of Technology -Faculty of Engineering

Korea

- Chungbuk National University
- College of Engineering
- College of Electrical & Computer Engineering
- Kyung Hee University
- College of Foreign Language & Literature
- Korea University
- College of International Studies

India

- Madan Mohan Malaviya University of Technology
- Indian Institute of Information Technology & Management, Gwalior

Vietnam

- Vietnam National University of Agriculture

Taiwan

- National Yunlin University of Science and Technology
- Wenzao Ursuline University of Language
- National Quemoy University -College of Management

Mongolia

- Mongolian University of Science & Technology
- School of Power Engineering

Bangladesh

- Rajshahi University of Engineering & Technology

Sri Lanka

- University of Ruhuna -Faculty of Agriculture

Cambodia

- Institute of Technology of Cambodia

Indonesia

- Udayana University -Faculty of Engineering

Iran

- University of Tehran -College of Engineering

Turkey

- Pamukkale University -Faculty of Engineering

France

- Rennes 1 University,
- Institute of Electronics & Telecommunications (IETR)

Sweden

- University of Gothenburg -Faculty of Arts

Spain

- University Autonomy of Barcelona
- Faculty of Translation and Interpretation

UMAP (University Mobility in Asia and the Pacific) アジア太平洋大学交流機構

ISEP (International Student Exchange Programs)

UMAP 加盟校又は ISEP 加盟校からの留学生は、入学検定料、入学金、授業料が免除されます。学費免除を受けられる学生数は授業料の相互不徴収協定により指定されています。

Partner universities of UMAP or ISEP shall be exempted from the entrance examination fee, admission fee, and tuition fees. The number of students eligible for a tuition waiver is specified in the reciprocal tuition waiver agreements.

加盟校については UMAP 及び ISEP のウェブサイトからご確認ください。

Please check the UMAP and ISEP websites for partner universities.

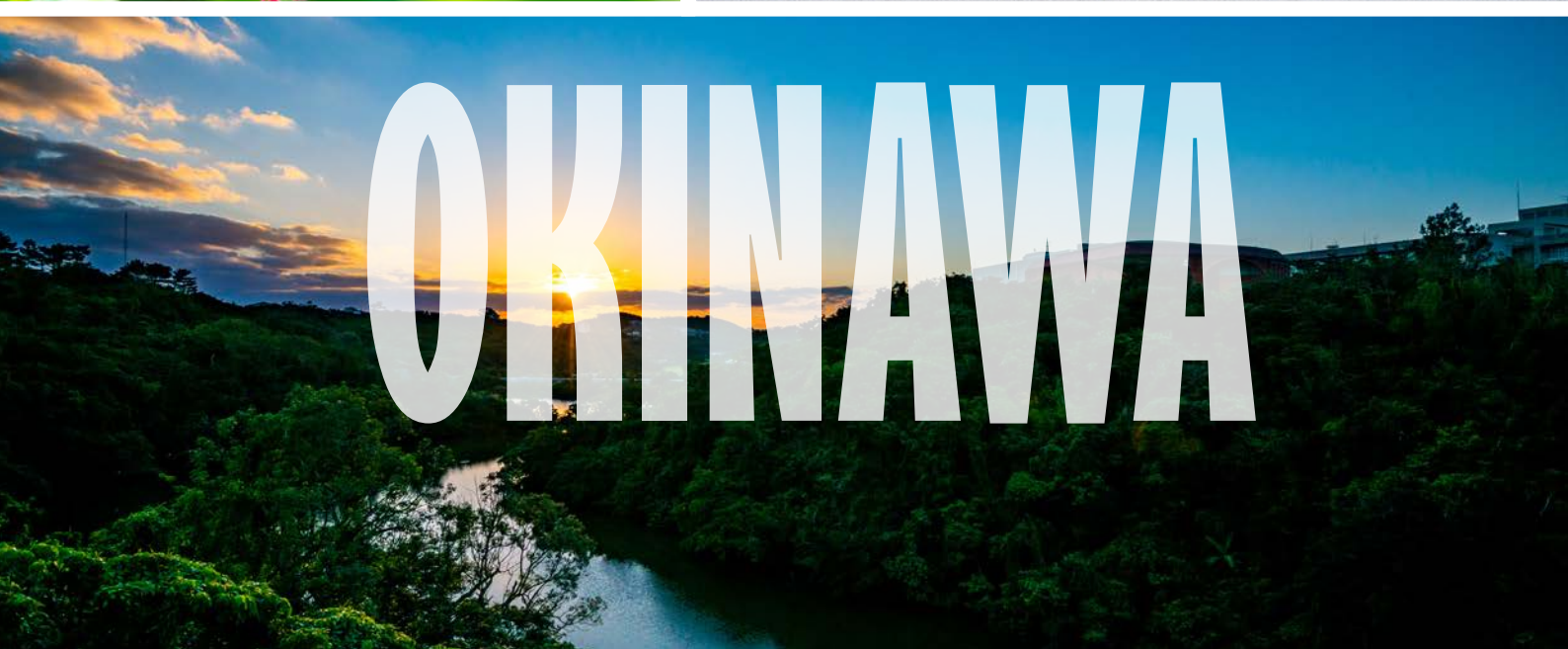



Contact Address:

UNIVERSITY OF THE RYUKYUS
Global Education Section
1 Senbaru Nishihara Okinawa JAPAN
903-0213

Email:

inbound@acs.u-ryukyu.ac.jp

Web:

<https://ges.skr.u-ryukyu.ac.jp/>

